



National
**GELBVIEW
SALE**

**Thursday 24 September
2009**

**Warwick Municipal Saleyards
Queensland**

Sale commences at 1.00 pm

Selling Agents



LANDMARK
livestock look to us



SALE INFORMATION

WARWICK SALEYARDS: Ph: 07 4661 2587 (AH)
Mob: 0407 584 491

AGENT CONTACT : Elders Warwick Ph: 07 4661 2733
Fax: 07 4661 5851 Manager (AH) Mob: 0438 405 522

CATERING: A canteen is situated at the saleyards with full catering facilities.

VETERINARY CERTIFICATES: Bulls - structural and breeding soundness, including semen test. Females - structural soundness, fertility and pregnancy status.

AUCTIONS PLUS: Sale is interfaced with AuctionsPlus. Log on to the AuctionPlus website - www.auctionsplus.com.au and get a free download of the software. Register prior to the Sale. See page 3.

UPSTART PRICES: \$2000 for stud cows with calves at foot. \$1500 for PTIC stud females 20 months and over. \$1000 for stud females under 20 months. \$2500 for stud bulls.

INSPECTION: Prospective purchasers may inspect the cattle at the Warwick Saleyards on Wed. 23 and Thurs. 24 Sept. 2009.

SALE REGISTRATION: Buyers are asked to register for a numbered Bid Card at the Agents Office at the Saleyards.

OUTSIDE AGENTS: A 3% rebate will be given to non-participating agents who introduce buyers, in writing, to participating agents by 1.00 pm. Wed. 23 Sept. 2009. Without this introduction outside agents may not deduct 3% when settling for clients.

BUYERS INSTRUCTIONS: Please complete the duplicate, pressure sensitive, buyer instruction form at the rear of this catalogue. No verbal instructions will be accepted.

INSURANCE: This is available to purchasers at the drop of the hammer.

TRANSPORT: Carriers will be arranged by the selling agents on request.



The Sale is interfaced with *AuctionsPlus*

Auction prices at this sale are live online and will be interfaced with a physical auction. A computer is used to bring the real time Sale prices to your internet screen for those who have registered as AuctionPlus bidders to follow. Online bidders can place a bid on their computer and the result is immediately transferred to the person at the Sale controlling the device - then on to the auctioneer.

Bidding is only available to Registered *AuctionsPlus* Users.

The Sale Committee recommends registering online as soon as possible if you wish to use the facility so you can become familiar with the site's operation.

We have undertaken to use AuctionsPlus as an additional option, and traditional phone bidding will still operate. AuctionsPlus is for the convenience of buyers unable to attend the National Gelbvieh Sale in person.

You must register at least 24 hours prior to the sale on AuctionsPlus website www.auctionsplus.com.au

**Landmark AuctionsPlus Co-ordinator
Colin Campbell Mob: 0429 068 810**

DISCLAIMER

The owners, employers, sale staff and their representatives accept no responsibility for accidents that may occur. Although accidents are rare at cattle sales, any person attending this sale does so at their own risk.

While all care has been taken in the preparation of the contents of this catalogue, vendors at the 2008 National Gelbvieh Sale and the Sale Committee accept no responsibility for any errors contained in or omissions from this publication.

VENDOR	STUD	BULL LOTS	FEMALE LOTS	GENETIC LOTS
CR & JL Braithwaite (Chris & Julie) PO Box 188, Murgon Q 4605 Ph: 07 4168 1277 Mob: 0429 073 758	MIDAS	31 34 35 36 37 38	6 7 20 21	
G & M Chaplin (Glen & Donna) 45 Belmore Terrace Sunshine Beach Q 4567 Ph: 07 5447 5117 Mob: 0408 475 117	SUNSHINE	30 55 56		
Chris Davison "Willowite Springs" 575 Willowite Road, Freshwater Creek Vic 3216 Ph: 03 5266 1694 Mob: 0448 492 370	MORGIANA			62 63
DA & JA Gommers & Son Pty Ltd (John Gommers) PO Box 219 Keith SA 5267 Ph: 08 8755 1559 Mob: 0418 813 191	WYCHWOOD	27 28 29 39 40		
Jackson Pastoral Company (Michael & Wendy) Bierton Guyra NSW 2365 Ph: 02 6775 0188 Mob: 0427 009 409	DOUBLE J	42		
Norolle Cattle Company (Clyde & Alison Johnson) PO Box 138 Millmerran Q 4357 Ph: 07 4695 7133 Mob: 0429 952 793	NOROLLE	24 32 54	5 12 13	60 61
AJ & JC Nixon (Aderian & Julie) "Range View" 1613 V Bells Road Chinchilla Q 4413 Ph: 07 4665 5127 Mob: 0414 253 936	WEETALABAH	33 57		

VENDOR	STUD	BULL LOTS	FEMALE LOTS	GENETIC LOTS
TM & SA O'Halloran TERLEY (Terry & Shirley) "Lone Willow" M/S 422 Dungannon Road Clifton Q 4361 Ph: 07 46 97 3291 Mob: 0428 713 239		53		
Doug & Kristy Roberts DKR "Villa Nova" Narromine NSW 2821 Ph: 02 6889 4272 Mob: 0428 894 272		52 58		
IA & VA Rogers GRANITE GOLD (Ian & Val) "Leeside" 125 Matthews Lane PO Box 104 The Summit Q 4377 Ph: 07 4683 2347			2 3 4 19	
EBONY LODGE Toowoomb Bay Holdings Ltd (Larry Cutler - Man.) 115 Hoadleys Road Willowgrove Victoria 3825 Ph: 03 5635 2244		43 44 45 46 47 48 49	8 9 10 11 22 23	
GELBVIEW AUSTRALIA Margaret Wilksch PO Box 41 Flaxley SA 5153 Ph: 08 8388 9549		25 26 50 51		59
Dr Cedric M Wise GLENISA PO Box 73 Glen Aplin Q 4381 Ph: 07 4683 4275 Mob: 0428 718 640		41	1 14 15 16 17 18	



GROUP BREEDPLAN

ESTIMATED BREEDING VALUES – EBVs

Only Gelbvieh GROUP BREEDPLAN EBVs or Interim EBVs with Accuracy (Acc) can be validly compared between herds.

ESTIMATED BREEDING VALUES – EBVs

An EBV is the best estimate of an animal's genetic merit for any specific trait.

ACCURACY

An accuracy is presented with every EBV. It gives an indication of the amount of information that has been used in the calculation of that EBV. The higher the accuracy the lower the likelihood of change in the animal's EBV as more information is analysed for that animal and its relatives. Accuracy below 50% should be considered as low.

BIRTH

GL: Gestation Length EBV (days) is based on AI and hand mating records. Lower (negative) GL EBVs indicated easier calving and increased growth after birth.

BWT: Birth Weight EBV (kg) is based on the measured birth weight of animals, adjusted for dam age. The lower the value the lighter the calf at birth and the lower the likelihood of a difficult birth. This is particularly important when selecting sires for use over heifers.

FERTILITY

SS: Scrotal Size (cm) is an indicator of male fertility in regards to semen quality and quantity. Higher (positive) EBVs indicate higher fertility. There is also a small negative correlation with age of puberty in female progeny.

GROWTH

MILK: 200 Day Milk EBV (kg) is an estimate of an animal's milking ability. For sires, this EBV is indicative of their daughter's milking ability as it affects the 200 day weight of their calves.

200: 200 Day Growth EBV (kg) is calculated from the weight of animals taken between 80 and 300 days of age. Values are adjusted to 200 days and for dam age. This EBV is the best single estimate of an animal's genetic merit for growth to early ages.

400: 400 Day Weight EBV (kg) is calculated from the weight of progeny taken between 301 days and 500 days of age, adjusted to 400 days and for dam age. This EBV is the best single estimate of an animal's genetic merit for yearling weight.

600: 600 Day Weight EBV (kg) is calculated from the weight of progeny taken between 501 and 900 days of age, adjusted to 600 days and for dam age. This EBV is the best single estimate of an animal's genetic merit for growth beyond yearling age.

CARCASE

CWT: Carcase Weight EBV (kg) estimates the genetic difference in carcase weight at a standard age of 650 days.

EMA: Eye Muscle Area EBV (sq cm) estimates genetic differences in eye muscle area at the 12/13th rib site of 300kg dressed carcase. Most positive EBVs indicate better muscling in animals.

RIB: Rib Fat (mm) estimates the genetic differences in fat depth at the 12/13th rib site of a 300kg dressed carcase. More positive EBVs indicate more subcutaneous fat and earlier maturity.

RUMP: Rump Fat EBV (mm) estimates the genetic differences in fat depth at the P8 site of a 300kg dressed carcase. More positive EBV indicates more subcutaneous fat and earlier maturity.

RBV%: Retail Beef Yield Percent EBV (%) represents total (boned out) meat yield as a percentage of a 300kg dressed carcase. A more positive EBV indicates a higher percentage yield for the 300kg carcase size.

IMF%: Intra-muscular Fat Percent EBV (%) is an estimate of the genetic difference in the percentage of intramuscular fat at the 12/13th rib site in a 300kg carcase. Depending on market targets, larger more positive values are generally more favourable.

Gelbvieh Average EBVs for 2007 born calves

Calv Ease Dir %	Calv Ease Dtrs %	Gest Len (days)	Birth Weight	200 Day Weight	400 Day Weight	600 Day Weight	Mat Cow Weight	Milk (kg)
+1.1	+1.4	-1.0	+0.5	+9	+16	+20	+21	+3
MV	SS	CWT	EMA	RIB	RUMP	RBV	IMF	
+6	+0.4	+14	+1.0	+0.2	+0.2	0.0	0.0	

DISCLAIMER

The Gelbvieh GROUP BREEDPLAN EBVs contained in this Sale Catalogue were compiled by the Agricultural Business Research Institute (ABRI) from data supplied by breeders. Neither the Australian Gelbvieh Association Inc. nor the ABRI oversee or audit the collection of this data.

Gelbvieh Stud Females

Under 24 Months

Lot 1 to Lot 14

Mature Cows

Lot 15 to Lot 23



Norolle Lady in Red B44

**Champion Gelbvieh Female
Supreme Gelbvieh Exhibit
2009 Sydney Royal Show**

1**GLENISA EXPO PRINCESS***A/c Dr Ced Wise**I.D. TGGPE0003**Born: 11.02.09**Colour: Honey/Red (P)*

KCF BENNETT PREMIER Z104

FHG FLYING H EXTRA 150D

JRI MS POLLED SWEETIE 285C6

SIRE: JRI EXTRA EXPOSURE 285L71 (ET)

HHF POLLED SUMMIT 648U

JRI MS POLLED SWEETIE 285C6

JRI MS PLD PREFFRANCE 28595

DBC 3R POLL CODY 10W

HOMEBUSH POLL NEWMAN (ET)

VALLEY POLLED GEM 22Y

Dam: GLENISA PN.PRINCESS X83 (ET)

BBW MANKATO 7U

GLENISA PRINCESS (ET)

LLJ SUZIE BELLE Y911 ET

A moderate framed red, polled Exposure female, a direct daughter of 2006 Beef Australia Grand Champion Princess X83.

**7 in 1
3 Day**

CE	BW	Milk
-0.3	+1.2	+1
35%	52%	43%

Purchaser

2**GRANITE GOLD DAISY***A/c IA & VA Rogers**I.D. VIRPD0009**Born: 14.10.08**Colour: Honey/Red (H)*

SLC FREEDOM 178F ET

WJW DOUBLE U FREEDOM FOG

WJW DOUBLE U KATIE 11K

SIRE: GRANITE GOLD BENNETT

GAINSFORD ROGER Q1 (ET)

GRANITE GOLD ZOE

GOLD BAR S RUBY

WATTLE CREEK AARON

BIG RIVER AARON'S ACC

TUERONG PARK LERA (ET)

Dam: WYBALENA ROSE

INTERNATIONAL MOGUL (ET)

BIG RIVER MOGUL'S RED

BIG RIVER TRISUNS BLACK

A very solid dehorned heifer from a small cow who puts everything into her calves. Halter broken.

**7 in 1
Pesti**

BW	200DW	400DW	600DW
0.0	+6	+10	+13
66%	54%	44%	45%

Purchaser

3**GRANITE GOLD DAKOTA***A/c IA & VA Rogers**I.D. VIRPD0010**Born: 14.10.08**Colour: Honey/Red (P)*

SLC FREEDOM 178F ET
 WJW DOUBLE U FREEDOM FOG
 WJW DOUBLE U KATIE 11K

SIRE: GRANITE GOLD BENNETT

GAINSFORD ROGER Q1 (ET)
 GRANITE GOLD ZOE
 GOLD BAR S RUBY

REMITALL PLD EXCEL 232E
 NOROLLE POLL ZAZOU Z26
 NOROLLE 101 LADY IN RED V

Dam: GRANITE GOLD BONITA

HOME BUSH URANIUM
 TERLEY MAREE
 TERLEY ROSE MAREE

A heifers calf. Polled, sweet and halter broken.

**7 in 1
Pesti**

BW	200DW	400DW	600DW
0.7	+10	+17	+19
40%	45	45%	36%

Purchaser

4**GRANITE GOLD DOLLY***A/c IA & VA Rogers**I.D. VIRPD0007**Born: 19.08.08**Colour: Honey/Red (P)*

VAA LEACHMAN NEW DAY 205B
 REMITALL PLD EXCEL 232E
 BJL CHAUTAUQUA GIRL 927Y

SIRE: NOROLLE POLL ZAZOU Z26

REMITALL FIRE POWER 101F
 NOROLLE 101 LADY IN RED V
 NOROLLE LADY IN RED T62 (ET)

JORDEN SHAKER 1 (ET)
 JORDEN U0139
 JORDEN MISS MADONNA (ET)

Dam: HOME BUSH ZINA

KCF BENNETT E110
 HOME BUSH ULTRASONIC
 HOME BUSH RITA (ET)

A beautiful big framed polled heifer with her whole breeding life in front of her. Halter broken.

**7 in 1
Pesti**

BW	200DW	400DW	600DW
1.8	+12	+21	+20
34%	34%	35%	32%

Purchaser

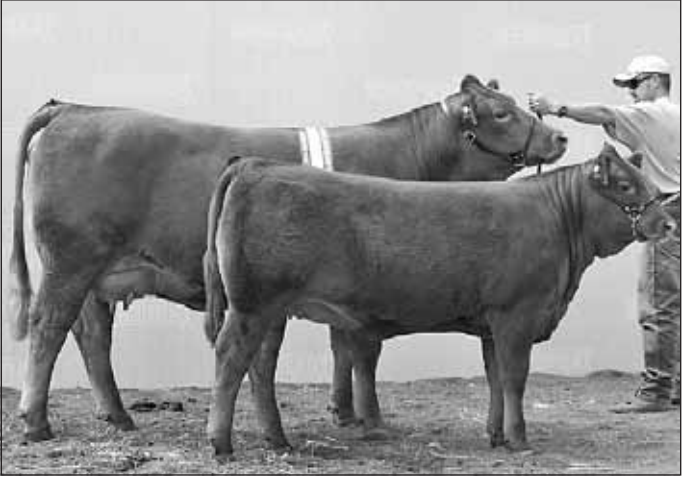

A/c Norolle Cattle Company

I.D.NPD0049

Born: 03.09.08

Colour: Honey/Red (P)

DBC MR POLL ROLLS ROYCE 94Z

JRI NEW TREND 217D5

JRI PLD CLASSY 217B4

SIRE: JRI PLD PETERBILT 285H65 (ET)

JRI BARTLES 406W

JRI POLLED BABY DOLL ET

JRI MS EQUALIZER 285Y4

FHG FLYING H EXTRA 150D

JRI EXTRA EXPOSURE 285L71 (ET)

JRI MS POLLED SWEETIE 285C6

Dam: NOROLLE LADY IN RED B44

NOROLLE NEW SENSATION

NOROLLE LADY IN RED T62 (ET)

NOROLLE LADY IN RED

**7 in 1
3 Day
Pesti
3 Germ**

A sale feature and a definite show prospect, D49 will make a fabulous cow. She was the calf at foot when her dam won Best Gelbvieh Exhibit at the Sydney Royal Show and Grand Champion Gelbvieh Female at Beef 2009. Out of an awesome, two year old Extra Exposure dam, D49 is an absolute stunner. She exemplifies what the Gelbvieh breed is all about, femininity, fleshing ability, capacity and moderate mature size. Generations of gorgeous, outcross, natural polled females bred in. Her grand dam, T62, was the first Gelbvieh ever to win Interbreed Champion Female at the Brisbane Royal in 2001 and she is still going strong at 11 years of age. This is a special opportunity for any stud breeder. Sells unjoined.

GL	BW	200DW	400DW	600DW	Milk
+1.4	+2.1	+9	+12	+16	-1
57%	70%	65%	59%	57%	455

Purchaser

6**MIDAS OPAL D029***A/c CR & JL Braithwaite**I.D. MGCPD0029**Born: 06.10.08**Colour: Honey/Red (H)*

REMITALL FIRE POWER 101F
 NOROLLE 101 WESTERN STAR
 NOROLLE HOT LEGS T63

SIRE: MIDAS A0007

MIDAS EARTHQUAKE (ET)
 MIDAS WYNN V007
 WGG MISS WIND 87Y

TAU SHAKER 20Z
 MIDAS EARTHQUAKE (ET)
 TLL MISS POLL STAR 3-59R 72131

Dam: MIDAS OPAL V005

DOC'S ROY ROGERS
 NORTHERN-GOLD OPAL N23 (ET)
 GOLD DUST OPEL 809X

**7 in 1
3 Day**

D29 is out of one of our main cow lines Midas Opal V005 and she will grow into a nice medium framed cow.

Purchaser

7**MIDAS YELETTA D007***A/c CR & JL Braithwaite**I.D. MGCPD0007**Born: 12.08.08**Colour: Honey/Red (H)*

JWR GUNSMOKE
 REMITALL FIRE POWER 101F
 MKR MISS GD HEROS 85X

SIRE: NOROLLE ABSOLUTE POWER (ET)

DDM MR SHERMAN TANK
 NOROLLE 609 PRICILLA
 NOROLLE HEDYBELLE 2HD8

REMITALL FIRE POWER 101F
 NOROLLE 101 WESTERN STAR
 NOROLLE HOT LEGS T63

Dam: MIDAS B0009

EBONY LODGE TITAN (ET)
 MIDAS YELETTA W012
 BENCHMARK YELLETA 4 (ET)

**7 in 1
3 Day**

Absolute Power heifer, good bodied, with plenty of potential.

Purchaser

8**EBONY LODGE AMELIA D33***A/c Toowoomb Bay (Holdings) Pty Ltd**I.D. RALPD0033**Born: 18.08.08**Colour: Black (P)*

HYEK POLLED MASTERMIND 050Z

EBONY LODGE REALITY (ET)

BRONZE KEY NOVA (ET)

SIRE: EBONY LODGE AVALANCHE (ET)

GLADSTONE RED BARON PN19 (ET)

EBONY LODGE ASTER U9 (ET)

VALLEY POLLED ASTER 52Z (ET)

SLC FREEDOM 178F ET

EBONY LODGE FREE HOLD (ET)

SFL SLC MS CENTENNIAL 188C (ET)

Dam: BANDEEKA ARMELIA

DDM MR SHERMAN TANK

DOUBLE BAR PARMELIA (ET)

BELLS HILL ROSE (ET)

**7 in 1
3 Day**

A heifer's first calf, weaned in a drought, has developed into an exceptional heifer and will perform under tough conditions. Dam has a picture perfect udder. Outcross black genetics.

BW	200DW	400DW	600DW	Milk
-0.4	+4	+14	+18	+2
73%	64%	57%	57%	31%

Purchaser

9**EBONY LODGE SHERATON D12 (ET)***A/c Toowoomb Bay (Holdings) Pty Ltd**I.D. RALPD0012**Born: 13.08.08**Colour: Black (P)*

ATM TEJAS ROLLS ROYCH 868

JEB POLLED GIZMO 17Z

JEB MS SENSATION 31X

SIRE: SPUR BERETTA 703G

BTI BACKDRAFT 2079B (ET)

SPUR VANESSA 19E (ET)

ARO MS SANDHILLER Z011P

DDM MR SHERMAN TANK

DOUBLE BAR PARMELIA (ET)

BELLS HILL ROSE (ET)

Dam: DOUBLE BAR SHERATON

DDM MR SHERMAN TANK

DOUBLE BAR PARMELIA (ET)

BELLS HILL ROSE (ET)

**7 in 1
3 Day**

Big, long, growthy heifer who will make a great brood cow. Her sire is leaving some outstanding females. D12 is one. Predictable performance genetics. Full sister retained.

GL	BW	200DW	400DW
+1.2	+13	+21	+26
56%	49%	42%	44%

Purchaser

10 EBONY LODGE SHERATON D11 (ET)

A/c Toowoon Bay (Holdings) Pty Ltd
Born: 12.08.08

I.D. RALPD0011
Colour: Black (P)

KCF POLLED EXPRESS 141R
XZR POLLED MEDALLION 952Y (ET)
XZR 424S 131732

SIRE: HEATON PARK LEON (ET)

CCD GRAND RIVER 2W R6288
TWIN STAR 42Y
NDRR MISS RANGER W42 PD4692

DDM MR SHERMAN TANK
DOUBLE BAR QUART POT
BELLS HILL ERICA (ET)

Dam: DOUBLE BAR SHERATON

DDM MR SHERMAN TANK
DOUBLE BAR PARMELIA (ET)
BELLS HILL ROSE (ET)

**7 in 1
3 Day**

Outstanding show quality heifer, classy with excellent growth. Sire has bred carcass and show ring champions. Breeding combination will give great performance. Full flush sister retained.

GL	BW	200DW	400DW	600DW	Milk	Mat.
-1.9	0.0	0.0	+5	+9	+11	+1
40%	36%	73%	61%	56%	57%	44%

Purchaser

11 EBONY LODGE SHERATON D6 (ET)

A/c Toowoon Bay (Holdings) Pty Ltd
Born: 06.08.08

I.D. RALPD0006
Colour: Black (P)

ATM TEJAS ROLLS ROYCH 868
JEB POLLED GIZMO 17Z
JEB MS SENSATION 31X

SIRE: SPUR BERETTA 703G

BTI BACKDRAFT 2079B (ET)
SPUR VANESSA 19E (ET)
ARO MS SANDHILLER Z011P

DDM MR SHERMAN TANK
DOUBLE BAR QUART POT
BELLS HILL ERICA (ET)

Dam: DOUBLE BAR SHERATON

DDM MR SHERMAN TANK
DOUBLE BAR PARMELIA (ET)
BELLS HILL ROSE (ET)

**7 in 1
3 Day**

Show quality embryo heifer, very long, deep bodied with a soft skin. Dam is an exceptional milker with optimum muscling. Will breed outstanding progeny with performance and show quality. Retaining a full flush sister.

GL	BW	200DW	400DW
+1.3	+14	+22	+27
69%	61%	51%	52%

Purchaser



A/c Norolle Cattle Company

Born: 04.11.07

I.D.NPC0063

Colour: Honey/Red (P)

GKT BOO BOO 155E

GKT BUD 11G

HPC PIXIE 50X 4326

SIRE: JCGR BAR GT LOUIE 2J

PGRS SHINING SPIRIT

WRGA 049C

WRGA 041Z

JWR GUNSMOKE

REMITALL FIRE POWER 101F

MKR MISS GD HEROS 85X

Dam: NOROLLE LADY IN RED W79 (ET)

HOMEBUSH POLL NEWMAN (ET)

NOROLLE LADY IN RED

NOROLLE POLLED MADISON 3M5

**7 in 1
3 Day
Pesti
Bovac
3 Germ**

C63 is a fancy, dark Red Louie 2J heifer out of our famed Lady in Red cow family. She is in the top 15% of the breed on Group Breedplan for 400 and 600 day weight. Halter broken, this heifer sells A.I. to RID Collateral 2R on 21.02.09 then depastured with Norolle Polled Beckham from 09.03.09 to 03.06.09.

GL	BW	200DW	400DW	600DW	Milk
+0.2	+1.7	+11	+20	+24	+1
59%	58%	63%	55%	53%	45%

Purchaser



A/c Norolle Cattle Company

Born: 09.09.07

I.D.NPC0043

Colour: Honey/Red (P)

GKT BOO BOO 155E

GKT BUD 11G

HPC PIXIE 50X 4326

SIRE: JCGR BAR GT LOUIE 2J

PGRS SHINING SPIRIT

WRGA 049C

WRGA 041Z

JRI NEW TREND 217D5

JRI PLD PETERBILT 285H65 (ET)

JRI POLLED BABY DOLL ET

Dam: NOROLLE LADY IN RED Z56

REMITALL FIRE POWER 101F

NOROLLE LADY IN RED W80 (ET)

NOROLLE LADY IN RED

7 in 1
3 Day
Pesti
Bovac
3 Germ

Lady in Red C43 is a super feminine, long sided, high performance. Louie 2J daughter from our closely guarded Lady in Red cow family. C43 was named Junior Champion Gelbvieh Female at Beef 2009 and represents a combination of some of the newest and highly proven genetics in the breed. She is an outcross to all New Day/ Freedom bloodlines and would make a perfect foundation female for a stud breeder. Sells A.I. to new sire RID Collateral 2R. Joined 21.02.09.

GL	BW	200DW	400DW	600DW	Milk
-1.2	+1.5	+15	+23	+27	+2
57%	55%	62%	54%	52%	43%

Purchaser

A/c Dr Ced Wise

I.D. TGGPC0025

Born: 12.09.07

Colour: Honey/Red (P)

REMITALL FIRE POWER 101F
 NOROLLE ABSOLUTE POWER (ET)
 NOROLLE 609 PRICILLA

SIRE: DOUBLE J ZULU

DOUBLE J RANSOM (ET)
 DOUBLE J VANITA V76
 DOUBLE J POLLY

SLC FREEDOM 178F ET
 JRI PLD FREE AGENT 125J3
 JRI MS PLD GRAND PRIX 125G3

Dam: GLENISA FA GEM Z139 (ET)

GCC CASHMAN 2W
 WYCHWOOD CANADIAN GEM (ET)
 CHAUTAUQUA GIRL 730W

**7 in 1
 3 Day**

A young red, polled JJ Zulu female, with a calf at foot by sale.

BW		
-0.2		
45%		

Purchaser

Christian Duff of Southern Breeders Technology Service, SBTS, Armidale NSW, informed Gelbvieh breeders at a recent sale.

“That in trials at the US Meat Animal Research Centre, MARC, at Clay Centre, Nebraska USA, on a breed basis the Gelbvieh breed was found to excel in High Growth Rates and Retail Beef Yield.”

He said, “The trial data with 26 breed sires represented, showed that Gelbvieh ranked very high for Maternal Traits out of the beef breeds. Gelbvieh ranked #1 for Age of Puberty, #1 and #2 respectively for % Born and % Weaned and #1 for Kg calf weaned per cow exposed.”



A/c Dr Ced Wise

Born: 06.09.06

I.D.TGGPB0034

Colour: Black (P)

KCF BENNETT PREMIER Z104

FHG FLYING H EXTRA 150D

JRI MS POLLED SWEETIE 285C6

SIRE: JRI EXTRA EXPOSURE 285L71 (ET)

HHF POLLED SUMMIT 648U

JRI MS POLLED SWEETIE 285C6

JRI MS PLD PREFFRANCE 28595

GLENISA NOLTE

GLENISA QUARTER POUNDER

GLENISA MADELEINE (ET)

Dam: GLENISA QP ROHMER X116 (ET)

GOLD STAR 4W

RIVERTREE ROHMER (ET)

CYPRESS VIEW MARIA 27X

**7 in 1
3 Day**

A moderate framed black, polled Exposure female. PTIC by sale day.

BW	200DW	400DW	600DW	EMA
+0.4	+10	+15	+21	+1
65%	54%	49%	49%	40%

Purchaser



A/c Dr Ced Wise

I.D.TGGPB0026

Born: 01.10.06

Colour: Honey/Red (P)

KCF BENNETT PREMIER Z104

FHG FLYING H EXTRA 150D

JRI MS POLLED SWEETIE 285C6

SIRE: JRI EXTRA EXPOSURE 285L71 (ET)

HHF POLLED SUMMIT 648U

JRI MS POLLED SWEETIE 285C6

JRI MS PLD PREFFRANCE 28595

DBC 3R POLL CODY 10W

Homebush POLL NEWMAN (ET)

Valley POLLED GEM 22Y

Dam: GLENISA PN.PRINCESS X83 (ET)

BBW MANKATO 7U

GLENISA PRINCESS (ET)

LLJ SUZIE BELLE Y911 ET

**7 in 1
3 Day**

A moderate framed red, polled Exposure female, a direct daughter of 2006 Beef Australia Grand Champion Princess X83.

CE	BW	200DW	400DW	600DW	Milk
-1.3	+1.4	+14	+19	+25	+1
36%	66%	55%	51%	51%	43%

Purchaser

17**GLENISA VENTURA GEM***A/c Dr Ced Wise**I.D. TGGPB0028**Born: 02.10.06**Colour: Honey/Red (P)*

GLADSTONE RED BARON PN19 (ET)
 EBONY LODGE SULTAN (ET)
 CJB 24Z

**7 in 1
3 Day****SIRE: BRAESIDE VENTURA**

BRAESIDE PAUL (ET)
 BRAESIDE RITZY
 AMAROO MISS NEILSON L9 (ET)
 SLC FREEDOM 178F ET
 JRI PLD FREE AGENT 125J3
 JRI MS PLD GRAND PRIX 125G3

Dam: GLENISA FA GEM Z139 (ET)

GCC CASHMAN 2W
 WYCHWOOD CANADIAN GEM (ET)
 CHAUTAUQUA GIRL 730W

A smaller framed red, polled Ventura female, selling empty with a Grand Prix bull calf at foot.

GL	BW	200DW
+2.2	+0.6	+4
36%	51%	38%

Purchaser

18**GLENISA Q.P. ROHMER***A/c Dr Ced Wise**I.D. TGGPB0001**Born: 04.03.06**Colour: Yellow (P)*

DOC'S ROY ROGERS
 GLENISA NOLTE
 GLENISA LA VALENTINE

**7 in 1
3 Day****SIRE: GLENISA QUARTERPOUNDER**

DBC 3R POLL CODY 10W
 GLENISA MADELINE 3300 (P)
 VALLEY POLL BROOK 53Z

CIRCLE T MR LOU 3N
 GOLD STAR 4W
 PAULA C HERMAN 49P

Dam: RIVERTREE ROHMER 545

BELLY RIVER BRYCE
 CYPRESS VIEW MARIA 27X
 TRIANGLE T MARY 24M

A moderate framed yellow, polled quarter pounder female, very easy doing with a calf at foot by sale day.

Purchaser

19 NOROLLE PLD HOT LEGS Z41

A/c IA & VA Rogers
Born: 27.09.04

I.D. NPZ0041
Colour: Honey/Red (P)

WGG WINDY PERFECTO 112B
WGG FLASHPOINT 91F
ARO MS RED EDGE Z049P

SIRE: NOROLLE POINT BREAK X1
REMITALL FIRE POWER 101F
NOROLLE 101 ESSENCE U74
NOROLLE L3 ESSENCE
DBC 3R POLL CODY 10W
HOMEBUSH POLL NEWMAN (ET)
VALLEY POLLED GEM 22Y

Dam: NOROLLE HOT LEGS 3Q1
FAIRYVALE CHALLENGER 2R
NOROLLE HOT LEGS M54
NOROLLE HOT LEGS 1FD2

A nice easy going young cow with three heifers to date. PTIC to Norolle Zarzou N P Z 026. Due early November.

**7 in 1
Pesti**

BW	200DW	400DW	600DW	Milk
+0.3	+6	+8	+13	+2
59%	60%	62%	55%	40%

Purchaser



- ★ *Fertility*
- ★ *Mothering Ability*
- ★ *Exceptional Milk*
- ★ *Docility*
- ★ *Adaptability*
- ★ *Longevity*
- ★ *Overall Pigmentation*
- ★ *Excellent Carcase Quality*
- ★ *High Saleable Meat Yield*
- ★ *Outstanding Weight for Age*

20**MIDAS WINDFALL 2008**A/c CR & JL Braithwaite
Born: 31.03.04I.D. MGCPZ0008
Colour: Honey/Red (P)VAA LEACHMAN NEW DAY 205B
SLC FREEDOM 178F ET
BB MISS 61Y**SIRE: JRI PLD FREE AGENT 125J3**JRI PLD GRAND PRIX ET
JRI MS PLD GRAND PRIX 125G3
JRI MS PLD SUMMIT 12503VAA LEACHMAN NEW DAY 205B
REMITALL PLD EXCEL 232E
BJL CHAUTAUQUA GIRL 927Y**Dam: MIDAS WINDLASS W002**RP'S QUICK QUID (ET)
MIDAS WINDLASS T012
MIDAS WINDLASS**7 in 1
3 Day**

A Polled Free Agent cow in calf to Sydney Champion Magnus Lexus

GL	BW	200DW	400DW	600DW	Milk	Mat.
+5.5	-4.3	-1.9	+3	+12	+7	+1
39%	51%	69%	59%	55%	56%	44%

Purchaser

21**MIDAS OPALINE X004**A/c CR & JL Braithwaite
Born: 26.08.02I.D. MGCPX0004
Colour: Honey/Red (P)HHF POLLED SUMMIT 648U
GOLDEN GRANGE RAWSON (ET)
KHR 157A 307283**SIRE: MIDAS RAWSON V008**PHG PRAIRIE LOBO A31
BENCHMARK YELLETA 4 (ET)
BENCHMARK YELLETA 1ST (ET)TAU SHAKER 20Z
MIDAS EARTHQUAKE (ET)
TLL MISS POLL STAR 3-59R 72131**Dam: MIDAS OPALINE V006**MIDAS PLAINS (ET)
MIDAS OPAL R032
NORTHERN-GOLD OPAL N23 (ET)**7 in 1
3 Day**

A polled cow by Midas Rawson leaving good quality calves. Calf at foot by Midas A7.

GL	BW	200DW	400DW	600DW
+4.2	+1.4	+2	+6	+9
31%	66%	51%	43%	45%

Purchaser

22 EBONY LODGE GEMSTONE (ET)

A/c Toowoon Bay (Holdings) Pty Ltd
Born: 16.08.02

I.D. RALPX0027
Colour: Honey/Red (P)

CBA POLLER BEAR 169M
EGF MR 709R
PVP MISS 480M 46923

SIRE: JWR GUNSMOKE

LNR MINNESOTA BELGRAD 516J 809
CKS MS MINN BEL N108
EGV RUTH 757J

CKS POLLED PROSPECTOR N84
BMW POLLED CLASSIC 82T
BMW MARTA

Dam: YHR 54Y

FREITAG 62851
CTR FREIT STAR 439S
CTR STARR 007F

**7 in 1
3 Day**

Imported embryo. Only daughter of Gunsmoke to be offered for sale in Australia. Has the depth of breeding and performance to have a positive impact on any herd. Will calve to EL Bismark prior to the sale. Outcross genetics.

CE	BW	200DW	400DW	600DW	Milk	Mat.
-0.2	+0.8	+10	+13	+14	+6	+11
37%	78%	69%	66%	67%	46%	54%

Purchaser

23 EBONY LODGE RUBY X9 (ET)

A/c Toowoon Bay (Holdings) Pty Ltd
Born: 07.08.02

I.D. RALPX0009
Colour: Honey/Red (P)

GLT SENSATION'S DAY 21Y 230793
VAA LEACHMAN NEW DAY 205B
VAA 023Z 276995

SIRE: SLC FREEDOM 178F ET

BB MR FORKAS 1S 2172
BB MISS 61Y
BB BELL ORCHID 2U

CKS POLLED PROSPECTOR N84
BMW POLLED CLASSIC 82T
BMW MARTA

Dam: YHR 54Y

FREITAG 62851
CTR FREIT STAR 439S
CTR STARR 007F

**7 in 1
3 Day**

Ruby, full flush sister to Freedom Fighter, is one of our elite flush cows. Progeny exported to NZ and China. This outstanding female will add performance to any stud herd. Due to calve to EL Bismark prior sale.

CE	GL	BW	200DW	400DW	600DW	Milk	Mat.	SS	EMA	Rib	Rump	RBY	IMF
+3.6	-4.1	-1.2	+5	+9	+7	+2	+5	+0.2	+0.6	+1.1	+1.5	-0.8	+0.3
44%	55%	80%	73%	69%	72%	49%	57%	58%	34%	40%	40%	37%	29%

Purchaser

Gelbvieh Stud Bulls

Under 20 Months

Lot 24 to Lot 31

**Potential Stud Sires
&
Herd Improvers**



**Gelbvieh – The Carcase King
Grand Champion Carcase
Beef 09 Rockhampton Qld**

**Congratulations Michele and Barry
Fleming, Glendale Beef Enterprises
Serpentine WA**

Photo of Michele & Trophy



A/c Norolle Cattle Company

I.D.NORD0045

Born: 20.08.08

Colour: Honey/Red (P)

ATM TEJAS ROLLS ROYCH 868

JEB POLLED GIZMO 17Z

JEB MS SENSATION 31X

SIRE: SPUR BERETTA 703G

BTI BACKDRAFT 2079B (ET)

SPUR VANESSA 19E (ET)

ARO MS SANDHILLER Z011P

JRI NEW TREND 217D5

JRI PLD PETERBILT 285H65 (ET)

JRI POLLED BABY DOLL ET

Dam: NOROLLE LADY IN RED Y47

REMITALL FIRE POWER 101F

NOROLLE LADY IN RED W80 (ET)

NOROLLE LADY

**7 in 1
3 Day
3 Germ
Pesti**

A young outcross, sire prospect with a lot of potential. Honey/red son of Spur Beretta with generations of polled breeding on both sides of the pedigree. Absolutely no Freedom blood so if you are looking for something outcross to that bloodline, this youngster will suit your program. D45 is a bull calf that displays the depth of body and easy fleshing ability that today's industry demands. He is out of a Peterbilt daughter, from the Lady in Red cow family, the leading cow family in the Norolle herd.

BW	200DW	400DW	600DW	Milk
+1.8	+13	+19	+23	+2
67%	57%	49%	49%	30%

Purchaser

25**GA DIAMOND D7***A/c Gelbvieh Australia Pty Ltd**I.D. GAPD0007**Born: 28.05.08**Colour: Honey/Red (P)*

JRI NEW TREND 217D5

JRI PLD PETERBILT 285H65 (ET)

JRI POLLED BABY DOLL ET

SIRE: NOROLLE POLL ZEPHYR Z34

NOROLLE NEW SENSATION

NOROLLE LADY IN RED T62 (ET)

NOROLLE LADY IN RED

BALLANEE 8ASUMMIT N25 (ET)

GA POLL SUMMIT S05

GA ROSETTA P2 (ET)

Dam: GA JULIE U08

JANS GOLDEN SUPER SONIC 1S

GA JULIE (ET)

FAIRYVALE MISS HUSSAR 21X

GA Julie U8, by GA Poll Summit S5, an early son of GA Rosetta P2, gives style, fertility and milk.

7 in 1

Purchaser

26**GA DANDY D2***A/c Gelbvieh Australia Pty Ltd**I.D. GAPD0008**Born: 11.04.08**Colour: Honey/Red (P)*

JRI NEW TREND 217D5

JRI PLD PETERBILT 285H65 (ET)

JRI POLLED BABY DOLL ET

SIRE: NOROLLE POLL ZEPHYR Z34

NOROLLE NEW SENSATION

NOROLLE LADY IN RED T62 (ET)

NOROLLE LADY IN RED

LAR MR SENSATION 506S

GA SENSATION

GA ROSETTA P2 (ET)

Dam: GA ROSE A11

BALLANEE 8ASUMMIT N25 (ET)

GA ROSE T1

GA ROSE N7 (ET)

Heifer GA Rose A11, is full sister to Lot 43; Dandy by Norolle Poll Zephyr Z34 has growth with good conformation.

7 in 1

Purchaser

27**WYCHWOOD DYNAMITE PD009***A/c DA & JA Gommers & Son P/L**I.D. WYGPD0009**Born: 28.03.08**Colour: Honey/Red (P)*

ATM TEJAS ROLLS ROYCH 868

JEB POLLED GIZMO 17Z

JEB MS SENSATION 31X

SIRE: SPUR BERETTA 703G

BTI BACKDRAFT 2079B (ET)

SPUR VANESSA 19E (ET)

ARO MS SANDHILLER Z011P

SLC FREEDOM 178F ET

JRI PLD FREE AGENT 125J3

JRI MS PLD GRAND PRIX 125G3

Dam: WYCHWOOD REGALIA PA003

EGL GADGET F1258

WYCHWOOD REGALIA PY8

WYCHWOOD REGALIA

**7 in 1
3 Day
Pesti**

Number 2 for growth for 2008 born bull calves. Tremendous scale, body length, and super temperament. Will sire cattle for a wide market range. Backed by the productive Regalia cow family.

GL	BW	200DW	400DW	600DW
-4.6	+3.4	+27	+39	+47
60%	72%	67%	56%	57%

Purchaser

**Gelbvieh x Red Angus**



A/c DA & JA Gommers & Son P/L

Born: 31.03.08

I.D.WYG3D0010

Colour: Black (P)

ATM TEJAS ROLLS ROYCH 868

JEB POLLED GIZMO 17Z

JEB MS SENSATION 31X

SIRE: SPUR BERETTA 703G

BTI BACKDRAFT 2079B (ET)

SPUR VANESSA 19E (ET)

ARO MS SANDHILLER Z011P

FHG FLYING H EXTRA 150D

JRI EXTRA EXPOSURE 285L71 (ET)

JRI MS POLLED SWEETIE 285C6

Dam: WYCHWOOD BLACKLASS 2A008

WILLOW FIELDS UNIVERSAL U23

WYCHWOOD BLACKLASS

WYCHWOOD REGALIA

**7 in 1
3 Day
Pesti**

7/8th Bull. Double Black, Double Polled, and Double Good! 3D010 is sired by the breed legend Beretta, and from a highly productive and functional Extra Exposure daughter. Use this bull on Purebred cows to produce purebred progeny, or on crossbred cows for that little bit of extra Hybrid Vigour. The #3 bull in the breed for growth for all 2008 born bull calves on Gelbvieh breedplan.

GL	BW	200DW	400DW	600DW
-1.8	+3.6	+25	+35	+49
54%	71%	65%	55%	56%

Purchaser



A/c DA & JA Gommers & Son P/L

I.D. WYGPD0001

Born: 07.03.08

Colour: Honey/Red (P)

VAA LEACHMAN NEW DAY 205B

SLC FREEDOM 178F ET

BB MISS 61Y

SIRE: JRI PLD FREE AGENT 125J3

JRI PLD GRAND PRIX ET

JRI MS PLD GRAND PRIX 125G3

JRI MS PLD SUMMIT 12503

FHG FLYING H EXTRA 150D

JRI EXTRA EXPOSURE 285L71 (ET)

JRI MS POLLED SWEETIE 285C6

Dam: WYCHWOOD SASSY PA010

EGL GADGET F1258

WYCHWOOD SASSY PX004

WYCHWOOD SASSY

**7 in 1
3 Day
Pesti**

Thick made, easy keeping, sound structured son of breed legend Free Agent, and from a female line that is surfacing as one of the most productive in the Wychwood herd. Diplomat's grand-dam was the top priced female in our female sale in April to Norolle Cattle Co, Millmerran, Qld. Another bull that is equally suited to use on both cows and heifers.

CE	GL	BW	200DW	400DW	600DW	Milk
+4.0	-3.0	-0.9	+6	+14	+12	0
37%	61%	74%	69%	62%	63%	47%

Purchaser

A/c G & M Chaplin
Born: 09.02.08

I.D. RLPPD0001
Colour: Honey/Red (P)

REMITALL FIRE POWER 101F
SUNSHINE FIREPOWER
DOUBLE J LEONE

SIRE: SUNSHINE AMBASSADOR

BULLATALE MONTE CARLO (ET)
SUNSHINE MISS DOUBLE
SJ MS DOUBLE N37

SCOTTISH HERKULES
LINESDALE SHEIK (ET)
SJ ROSE (ET)

Dam: SUNSHINE DIAMOND GIRL

DOC'S ROY ROGERS
SJ DIAMOND N45 (ET)
DBC 58Y

7 in 1
3 Day

A growthy young bull. He is out of our most productive cow who was Grand Champion Gelbvieh Female at Brisbane Royal 2002 and also at Beef 2003.

BW		
+1.7		
47%		

Purchaser

A/c CR & JL Braithwaite
Born: 18.02.08

I.D. MGCPD0004
Colour: Honey/Red (H)

CBA SAMSON 186M 50149
KCF POLLED EXPRESS 141R
GAA GARST COW N3459

SIRE: JWR POLLED BRUTUS 1Z (ET)

LNR MINNESOTA BELGRAD 516J 809
DBM Y22
DBM R65

SLC FREEDOM 178F ET
JRI PLD FREE AGENT 125J3
JRI MS PLD GRAND PRIX 125G3

Dam: MIDAS OPAL Z011

EBONY LODGE TITAN (ET)
MIDAS OPAL W009
MIDAS OPAL R032

7 in 1
3 Day

Winner 16 - 20 months class at the 2009 Brisbane Royal. Calf Champion at Beef 09. A powerful young bull out of Midas Opal Z011, Champion Gelbvieh Female 2007 Brisbane Royal.

Milk		
+1		
37%		

Purchaser

Breeding Gelbviehs
since 1999

**Go to the top with
Weetalabah Cattle
Services**

Hereford & Gelbvieh Bulls
& Females for sale

*Weetalabah prepared and presented
the Interbreed Champion bull at BEEF 09,
for Wallan Creek*



Breeding Herefords
since 1988

➤ **Don't have time to get your cattle
ready for shows or sales?**

➤ **Why not let the team at
Weetalabah do it for you.!!**

- *All Breeds,*
- *Professional care*
- *Reasonable prices*

Aderian & Julie Nixon
"Range View" Chinchilla 4413 QLD
Ph: 07 4665 5127 Mob: 0414 253936
Email: weetalabah@activ8.net.au
www.weetalabahcattle.com

MIDAS GELBIEH STUD

Midas Collosus C002

Interbreed Champion Bull Sydney 2009

Champion Gelbvieh Bull Brisbane 2009

See Lot 34

Calves by Collosus



Midas E015 born 18.07.09

Dam:

Midas Miss Pauline A25



Front: Midas E019

born 23.07.09

Dam: Midas Windlass W002

Rear: Midas E015



Midas Opal E0009

born 30.05.09

Dam: Midas Opal Z011



Midas Collosus

See Lot 34

Semen \$44 per straw

Discounts for packages

Despatch, transport and handling are the purchaser's cost.

Contact: Chris Braithwaite

CR & JL Braithwaite

PO Box 188, Murgon Q 4605

Ph: 07 4168 1277 Mob: 0429 073 758

Email: cbraithwaite@sbvets.com.au

Website: www.midasgelbvieh.com.au

Gelbvieh Stud Bulls

22 Mths to 30 Mths

Lot 32 to Lot 51

**Stud Sires
&
Herd Improvers**

"It's Time to Unlock the Potential"

CROSSBREED WITH GELBIEH



Gelbvieh x Droughtmaster



A/c Norolle Cattle Company

I.D.NORC0059

Born: 28.10.07

Colour: Honey/Red (P)

SLC FREEDOM 178F ET

EBONY LODGE FREEDOM (ET)

SFL SLC MS CENTENNIAL 188C (ET)

SIRE: NOROLLE X4 ARIZONA A31

JRI PLD PETERBILT 285H65 (ET)

NOROLLE LADY IN RED Y21 (ET)

NOROLLE LADY IN RED T62 (ET)

NOROLLE ULTRA POWER U71

NOROLLE GK WATERLOO (P)

XZR 901Y

Dam: NOROLLE 87 HIGH SOCIETY Y49

VAA LEACHMAN NEW DAY 205B

NOROLLE HIGH SOCIETY T72 (ET)

NOROLLE HIGH SOCIETY 3HD7

**7 in 1
3 Day
3 Germ
Pesti**

Conair C59 is a dark red bull with as much power, length of body and muscle mass as you will find in the Gelbvieh breed, with out sacrificing finishing ability. He is a very placid natured bull, with a maternal pedigree and would be absolutely ideal for a crossbreeding situation.

200DW	400DW	600DW	Milk
+8	+15	+17	+1
54%	47%	47%	35%

Purchaser



A/c AJ & JC Nixon

Born: 25.06.07

I.D. WBHPC0005

Colour: Honey/Red (S)

HHF W21 POLLED PATRIOT
SINK POLLED GUZZLER D82
JHG MISS KAISER 082Z

SIRE: WGG HUMBUG 72H

TEJ JANS GOLDEN ROMEO
WGG MISS WIND 29X
WGG MISS WIND 176T

HOCHREIN 19 607020
HYEK POLLED MASTERMIND 050Z
CPG BRANDY U361 163154

Dam: NOROLLE ULTRA VIOLET W76

REMITALL FIRE POWER 101F
NOROLLE G.K ULTRA VIOLET U76
XZR 901Y

7 in 1

Reserve Champion Gelbvieh Bull Brisbane 2009. Reserve Champion Gelbvieh Bull Brisbane 2008 at 13 months. Easy doing. Structurally correct. Scurred. Excellent temperament. Depastured with cows and heifers from early May to 1 July.

BW	Milk	
+2.2	+3	
53%	38%	

Purchaser



A/c CR & JL Braithwaite

I.D.MGCPC0002

Born: 25.03.07

Colour: Honey/Red (P)

HHF POLLED SUMMIT 648U
GLADSTONE RED BARON PN19 (ET)
PAULA C HERMAN 49P 1138

SIRE: EBONY LODGE TITAN (ET)

DBC 3R POLL CODY 10W
BRONZE KEY NOVA (ET)
DJD VALLEY LADY 87S

REMITALL FIRE POWER 101F
NOROLLE 101 WESTERN STAR
NOROLLE HOT LEGS T63

Dam: MIDAS WINDLASS Y013

MIDAS PAUL (ET)
MIDAS WINDLASS
SJ WIND (ET)

**7 in 1
3 Day**

Champion Gelbvieh Bull Brisbane 2009. Senior and Grand Champion Gelbvieh Bull Beef 09. Interbreed Champion Bull Sydney 2009. Senior and Grand Champion Gelbvieh Bull Sydney 2009. Champion Gelbvieh Bull Brisbane 2008. Selling $\frac{3}{4}$ share and possession but retaining marketing rights.

GL	BW	200DW	400DW	600DW	Milk
-0.4	+1.3	+12	+19	+21	+6
48%	66%	54%	48%	49%	31%

Purchaser



A/c CR & JL Braithwaite

I.D.MGCPC0013

Born: 18.09.07

Colour: Honey/Red (P)

VAA LEACHMAN NEW DAY 205B

SLC FREEDOM 178F ET

BB MISS 61Y

SIRE: JRI PLD FREE AGENT 125J3

JRI PLD GRAND PRIX ET

JRI MS PLD GRAND PRIX 125G3

JRI MS PLD SUMMIT 12503

DOC'S ROY ROGERS

MIDAS PAUL (ET)

GOLD STAR 53X

Dam: MIDAS WINDLASS

DBC 3R POLL CODY 10W

SJ WIND (ET)

WGG MISS WIND 87Y

**7 in 1
3 Day**

A bull with tremendous length and conformation by Polled Free Agent. Has tremendous sire potential.

CE	CED	GL	BW	200DW	400DW	600DW	Milk
+2.8	+0.5	-3.0	+0.2	+10	+19	+18	+2
41%	35%	59%	61%	55%	55%	54%	44%

Purchaser

36**MIDAS C028***A/c CR & JL Braithwaite**I.D. MGPCPC0028**Born: 11.10.07**Colour: Honey/Red (H)*

JWR GUNSMOKE

REMITALL FIRE POWER 101F

MKR MISS GD HEROS 85X

SIRE: NOROLLE 101 WESTERN STAR

HOMEBUSH POLL NEWMAN (ET)

NOROLLE HOT LEGS T63

NOROLLE HOT LEGS M2

TAU SHAKER 20Z

MIDAS EARTHQUAKE (ET)

TLL MISS POLL STAR 3-59R 72131

Dam: MIDAS LORNA W018

GCC CASHMAN 2W

SJ LORNA (ET)

GOLD STAR 49U

**7 in 1
3 Day**

C28 is a nice medium framed young bull with plenty of scope. Will make a great heifer bull.

Purchaser

37**MIDAS C026***A/c CR & JL Braithwaite**I.D. MGPCPC0026**Born: 09.10.07**Colour: Honey/Red (P)*

REMITALL FIRE POWER 101F

NOROLLE 101 WESTERN STAR

NOROLLE HOT LEGS T63

SIRE: MIDAS A0007

MIDAS EARTHQUAKE (ET)

MIDAS WYNN V007

WGG MISS WIND 87Y

TAU SHAKER 20Z

MIDAS EARTHQUAKE (ET)

TLL MISS POLL STAR 3-59R 72131

Dam: MIDAS TANYA U012

RP'S QUICK QUID (ET)

MIDAS TANYA T004

MIDAS TANYA (ET)

**7 in 1
3 Day**

A good young polled bull by our own sire Midas A7. Plenty of thickness and mobility.

Purchaser

A/c CR & JL Braithwaite
Born: 01.10.07

I.D. MGCPC0020
Colour: Honey/Red (H)

JWR GUNSMOKE
REMITALL FIRE POWER 101F
MKR MISS GD HEROS 85X
SIRE: NOROLLE 101 WESTERN STAR
HOMEBUSH POLL NEWMAN (ET)
NOROLLE HOT LEGS T63
NOROLLE HOT LEGS M2
TAU SHAKER 20Z
MIDAS EARTHQUAKE (ET)
TLL MISS POLL STAR 3-59R 72131
Dam: MIDAS WYNN V007
JANS GOLDEN U-ALL 31U
WGG MISS WIND 87Y
TRIANGLE T PAM 45P D1150

7 in 1
3 Day

A big strong and long bull with plenty of scope to develop.

Purchaser

A/c DA & JA Gommers & Son P/L
Born: 10.09.07

I.D. WYGPC0032
Colour: Honey/Red (P)

SLC FREEDOM 178F ET
JRI PLD FREE AGENT 125J3
JRI MS PLD GRAND PRIX 125G3
SIRE: WYCHWOOD FREE AGENT PY4
CKA WOODLAND SAMUEL 54E
WYCHWOOD VELIKA
WYCHWOOD SONIA (ET)
JRI PLD FREE AGENT 125J3
WYCHWOOD X FACTOR
WYCHWOOD SHOW GIRL (ET)
Dam: WYCHWOOD MAGNOLIA PZ023
CKS TRADITION U4
WYCHWOOD MAGNOLIA (ET)
XZR 902Y

7 in 1
3 Day
Pesti

Moderate framed, easy fleshing, double polled Free Agent grandson. Expect C032 to sire calves with added shape and explosive growth.

200DW	400DW	600DW	Milk	SS	EMA	Rib	Rump	RBY	IMF
0	+2	+5	+1	+0.2	+1.2	+0.6	+0.9	0.0	-0.2
54%	63%	61%	32%	64%	37%	45%	45%	41%	32%

Purchaser

40 WYCHWOOD FREE HOLD PC022

A/c DA & JA Gommers & Son P/L
Born: 13.08.07

I.D. WYGPC0022
Colour: Honey/Red (P)

VAA LEACHMAN NEW DAY 205B
SLC FREEDOM 178F ET
BB MISS 61Y

SIRE: EBONY LODGE FREE HOLD (ET)
OAR MO-ROC GELB 92Y
SFL SLC MS CENTENNIAL 188C (ET)
SFL SCOTSWOOD SURE 12S
KCF BENNETT PREMIER Z104
KCF BENNETT VALUE B246
KCF MISS FEATURE X148

Dam: WYCHWOOD BLACK UMIA
CKS TRADITION U4
WYCHWOOD MAGNOLIA (ET)
XZR 902Y

**7 in 1
3 Day
Pesti**

Long bodied and smooth made, C022 is a son of our resident herd sire Free Hold, and from a cow by the low birth outcross sire, Bennett Value.

BW	200DW	400DW	600DW	Milk	SS	EMA	Rib	Rump	RBV	IMF
+2.6	0	+11	+12	+3	+0.3	+0.6	-0.2	-0.2	+0.1	0.0
72%	64%	66%	66%	39%	65%	38%	46%	46%	42%	33%

Purchaser

CROSSBREED WITH GELBIEH

Outstanding Weight for Age
Excellent Carcase
High Saleable Meat Yield



Gelbvieh x Charolais

41**GLENISA EXPLOSION (ET)***A/c Dr Ced Wise*
*Born: 12.09.07**I.D. TGGPC0022*
*Colour: Black (P)*KCF BENNETT PREMIER Z104
FHG FLYING H EXTRA 150D
JRI MS POLLED SWEETIE 285C6
SIRE: JRI EXTRA EXPOSURE 285L71 (ET)
HHF POLLED SUMMIT 648U
JRI MS POLLED SWEETIE 285C6
JRI MS PLD PREFFRANCE 28595
SILVER DOWNS ROYCE R109 (ET)
AQUAGEM CHARLEE V42
MIDAS CHARLEEN (ET)**Dam: GLENISA V42 PRINCESS Z070**
GLENISA QUICK BITE (ET)
GLENISA PRINCESS S18
GLENISA PRINCESS (ET)

A well made, heavily muscled, black, polled Exposure son.

7 in 1
3 Day
Vibrio
3 Germ

BW	Milk	
+1	+1	
57%	38%	

Purchaser

42**DOUBLE J CLARRY***A/c Jackson Pastoral Company*
*Born: 31.08.07**I.D. JJPC0176*
*Colour: Honey/Red (P)*REMITALL FIRE POWER 101F
NOROLLE ABSOLUTE POWER (ET)
NOROLLE 609 PRICILLA
SIRE: DOUBLE J ZULU
DOUBLE J RANSOM (ET)
DOUBLE J VANITA V76
DOUBLE J POLLY
DBC 3R POLL CODY 10W
HOMEBUSH POLL NEWMAN (ET)
VALLEY POLLED GEM 22Y**Dam: DOUBLE J T176**
DOUBLE J GRIZZLY (ET)
DOUBLE J POLLY
DOUBLE J MADDIE (ET)**7 in 1**

Purchaser

“EBONY LODGE STUD”

PUTTING THE PERFORMANCE INTO GELBVIEWH SINCE 1990

**Selling at The 2009 National
7 Bulls and 6 Females
Bulls, Females, Embryos and Semen For Sale
at All Times**



Producing and Selling Black Sires Like “E.L. Coaltrain C23”



Long, Smooth and Heavily Muscled like “E.L. Classic C56”

***Make sure you don't miss our selection of elite
imported genetics in our female offering. 2010 will be
20 years of leading the way with Gelbvieh. Watch out
for our monthly specials next year.***

***If you wish to be on our email mailing list
please email us at larry@ebonylodge.com
and keep an eye on the website www.ebonylodge.com
for all sorts of opportunities.***

“SEEDSTOCK FOR THE SERIOUS BEEF PRODUCER”

43**EBONY LODGE CAVALIER**

A/c Toowoon Bay (Holdings) Pty Ltd
 Born: 03.09.07

I.D. RALPC0065
 Colour: Honey/Red (P)

JRI PLD GRAND PRIX ET
 JRI PLD GRAND PRIX 53G
 JRI MS PLD SUMMIT 53A41

SIRE: EBONY LODGE WHISKY (ET)

DOUBLE J MATE (ET)
 EBONY LODGE ROSE Q021
 VALLEY POLLED ROSE 38Y

HHF POLLED SUMMIT 648U
 GLADSTONE RED BARON PN19 (ET)
 PAULA C HERMAN 49P 1138

Dam: EBONY LODGE MADELINE T28 (ET)

KHR 07T MR HOCKEY
 GLENCOE MADELINE (ET)
 BENCHMARK

**7 in 1
 3 Day**

Super structure and growth. Will add length, frame, muscle, conformation and milk to his progeny. T28, our best Red Baron daughter, has produced seven sires, all performing well.

CE	BW	200DW	400DW	600DW	Milk
-0.6	+1.2	+10	+16	+28	+6
37%	75%	63%	61%	65%	43%

Purchaser

44**EBONY LODGE CLASSIC**

A/c Toowoon Bay (Holdings) Pty Ltd
 Born: 27.08.07

I.D. RALPC0056
 Colour: Honey/Red (P)

JRI PLD GRAND PRIX ET
 JRI PLD GRAND PRIX 53G
 JRI MS PLD SUMMIT 53A41

SIRE: EBONY LODGE WHISKY (ET)

DOUBLE J MATE (ET)
 EBONY LODGE ROSE Q021
 VALLEY POLLED ROSE 38Y

VAA LEACHMAN NEW DAY 205B
 SLC FREEDOM 178F ET
 BB MISS 61Y

Dam: EBONY LODGE CENTENNIAL X3 (ET)

OAR MO-ROC GELB 92Y
 SFL SLC MS CENTENNIAL 188C (ET)
 SFL SCOTSWOOD SURE 12S

**7 in 1
 3 Day**

Tremendous length and growth and by a carcase king. Flush sister to Magini's sire, EL Freedom X4. C56 will impact in any herd. Show prospect, outstanding milk and carcase genetics.

Purchaser

45 EBONY LODGE COMMANDER (ET)

A/c Toowoon Bay (Holdings) Pty Ltd
Born: 12.08.07

I.D. RALPC0024
Colour: Red (P)

KCF BENNETT HORIZON 103X
KCF BENNETT PACESETTER A16
KCF MISS SELECT Y60

SIRE: DCSF POST ROCK TOP BRASS (ET)

JGW 3R RED SUMMIT 76T ET
JGW 3R PLD WILMA 215A
JGW 3R WILMA 323Y ET

CKS HOCKEY
KHR 07T MR HOCKEY
KHR 322R 69196

Dam: DOUBLE BAR SAMANTHA (ET)

GCC CASHMAN 2W
BELLS HILL ROSE (ET)
FAIRYVALE ROXANNE 13R 1389

7 in 1
3 Day

Muscle and balance to be a real impact sire. By a leading US sire and out of a top performance female. Moderate birth weight, excellent growth. Flush sister retained.

BW	200DW	400DW	600DW	Milk
+0.6	+8	+15	+22	+4
73%	61%	58%	63%	39%

Purchaser

46 EBONY LODGE COALTRAIN (ET)

A/c Toowoon Bay (Holdings) Pty Ltd
Born: 12.08.07

I.D. RALPC0023
Colour: Black (P)

KCF BENNETT PREMIER Z104
FHG FLYING H EXTRA 150D
JRI MS POLLED SWEETIE 285C6

SIRE: JRI EXTRA EXPOSURE 285L71 (ET)

HHF POLLED SUMMIT 648U
JRI MS POLLED SWEETIE 285C6
JRI MS PLD PREFFRANCE 28595

DDM MR SHERMAN TANK
DOUBLE BAR QUART POT
BELLS HILL ERICA (ET)

Dam: DOUBLE BAR SHERATON

DDM MR SHERMAN TANK
DOUBLE BAR PARMELIA (ET)
BELLS HILL ROSE (ET)

7 in 1
3 Day

Earlier maturing with carcase impact, will produce cattle with extra EMA and IMF. Use over Angus cows for high performance Balancer progeny. Dam an outstanding milker.

BW	200DW	400DW	600DW	Milk
+1.1	+10	+16	+21	+1
74%	63%	61%	66%	44%

Purchaser

47**EBONY LODGE COALMINER (ET)**A/c Toowoona Bay (Holdings) Pty Ltd
Born: 12.08.07I.D. RALPC0022
Colour: Black (P)KCF BENNETT PREMIER Z104
FHG FLYING H EXTRA 150D
JRI MS POLLED SWEETIE 285C6
SIRE: JRI EXTRA EXPOSURE 285L71 (ET)
HHF POLLED SUMMIT 648U
JRI MS POLLED SWEETIE 285C6
JRI MS PLD PREFFRANCE 28595**7 in 1
3 Day**DDM MR SHERMAN TANK
DOUBLE BAR QUART POT
BELLS HILL ERICA (ET)**Dam: DOUBLE BAR SHERATON**DDM MR SHERMAN TANK
DOUBLE BAR PARMELIA (ET)
BELLS HILL ROSE (ET)

Outstanding sire prospect. Phenotypically flawless with genetic impacting power. Low birth weight, excellent growth and carcass attributes.

BW	200DW	400DW	600DW	Milk
+0.9	+10	+15	+21	+1
74%	63%	61%	66%	44%

Purchaser

48**EBONY LODGE COKE (ET)**A/c Toowoona Bay (Holdings) Pty Ltd
Born: 07.08.07I.D. RALPC0016
Colour: Black (P)KCF BENNETT PREMIER Z104
FHG FLYING H EXTRA 150D
JRI MS POLLED SWEETIE 285C6
SIRE: JRI EXTRA EXPOSURE 285L71 (ET)
HHF POLLED SUMMIT 648U
JRI MS POLLED SWEETIE 285C6
JRI MS PLD PREFFRANCE 28595**7 in 1
3 Day**DDM MR SHERMAN TANK
DOUBLE BAR QUART POT
BELLS HILL ERICA (ET)**Dam: DOUBLE BAR SHERATON**DDM MR SHERMAN TANK
DOUBLE BAR PARMELIA (ET)
BELLS HILL ROSE (ET)

Big, balanced, beautifully structured bull. Great muscling and carcass attributes. Dam had the highest recorded female EMAs and consistently produced top performance progeny.

BW	200DW	400DW	600DW	Milk
+0.6	+9	+14	+19	+1
74%	63%	61%	66%	44%

Purchaser

49**EBONY LODGE BLACKWOOD (ET)***A/c Toowoon Bay (Holdings) Pty Ltd**I.D. RALPC0012**Born: 03.08.07**Colour: Black (P)*

KCF BENNETT PREMIER Z104

FHG FLYING H EXTRA 150D

JRI MS POLLED SWEETIE 285C6

SIRE: JRI EXTRA EXPOSURE 285L71 (ET)

HHF POLLED SUMMIT 648U

JRI MS POLLED SWEETIE 285C6

JRI MS PLD PREFFRANCE 28595

DDM MR SHERMAN TANK

DOUBLE BAR QUART POT

BELLS HILL ERICA (ET)

Dam: DOUBLE BAR SHERATON

DDM MR SHERMAN TANK

DOUBLE BAR PARMELIA (ET)

BELLS HILL ROSE (ET)

**7 in 1
3 Day**

A very thick bull. Excellent feet and legs. Big testicles. Long bodied with optimum muscling and balance to be an impact sire.

BW	200DW	400DW	600DW	Milk
+0.6	+9	+13	+18	+1
62%	58%	58%	63%	44%

Purchaser

CROSSBREED WITH GELBIEH***The Carcase King*****Gelbvieh x Angus**

50**GA SENSATION SON C15***A/c Gelbvieh Australia Pty Ltd**I.D. GAPC0015**Born: 06.07.07**Colour: Honey/Red (P)*

LAR POLLED SENSATION R60153

LAR MR SENSATION 506S

LAR MISS CONCORD 20N R60174

SIRE: GA SENSATION

KCF BENNETT HORIZON 103X

GA ROSETTA P2 (ET)

JBM ROSE 55X

BALLANEE POLL SUMMIT 08A

BALLANEE 8ASUMMIT N25 (ET)

DAVIDSON'S JEWEL 42Z (ET)

Dam: GA ROSE T1

KHR 07T MR HOCKEY

GA ROSE N7 (ET)

GA ROSE (ET)

GA Rose T1 regularly produces top weight gain calves; an earlier daughter is dam of GA Dandy D2 (see Lot 26)

Purchaser

51**GA DARK PETER C10***A/c Gelbvieh Australia Pty Ltd**I.D. GAPC0010**Born: 26.04.07**Colour: Honey/Red (P)*

JRI NEW TREND 217D5

JRI PLD PETERBILT 285H65 (ET)

JRI POLLED BABY DOLL ET

SIRE: NOROLLE POLL ZEPHYR Z34

NOROLLE NEW SENSATION

NOROLLE LADY IN RED T62 (ET)

NOROLLE LADY IN RED

LAR MR SENSATION 506S

GA SENSATION

GA ROSETTA P2 (ET)

Dam: GA MISTRESS X14

BALLANEE 8ASUMMIT N25 (ET)

GA MISTRESS T4

GA MISTRESS (ET)

Poll Zephyr from the Champion Norolle Red Lady family is breeding well over GA Sensation daughters. Dark Peter's dam is a consistent breeder of top calves.

Purchaser

Gelbvieh Stud Bulls Over 30 Months Lot 52 to Lot 55 Commercial Bulls

Lot 56 to Lot 58

CROSSBREED WITH GELBIEH
for Exceptional Carcase Yield & Carcase Quality

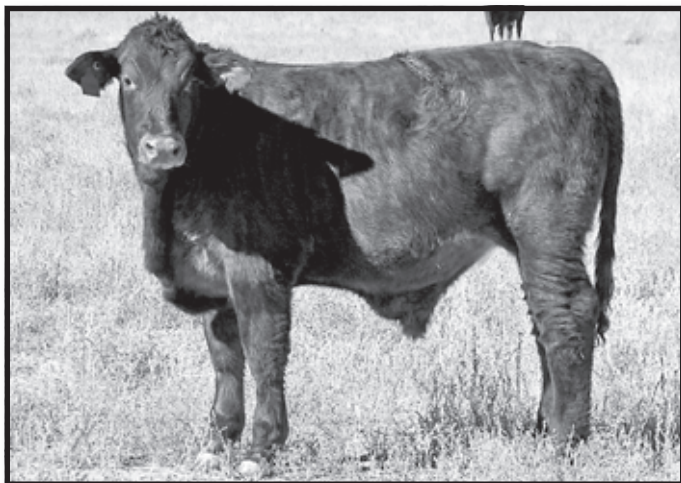

Gelbvieh x Santa Gertrudis



A/c Doug & Kristy Roberts

Born: 03.11.06

I.D DKRPB0002

Colour: Honey/Red (P)

VAA LEACHMAN NEW DAY 205B

SLC FREEDOM 178F ET

BB MISS 61Y

SIRE: JRI BLACK N STACKED 270M78

FHG FLYING H EXTRA 150D

JRI MS PLD EXTRA STEP 270J67

JRI MISS PLD SAVVY 270G57

CKA WOODLAND SAMUEL 54E

MAGNUS REX

GOLDEN GRANGE ROSALEE (ET)

Dam: MAGNUS SUGAR CANDY

MAGNUS CHARLIE BROWN

MAGNUS CHARLIE'S ANGEL

KAISER HILL PAULA

7 in 1

Maternal half brother to 2008 Sydney Royal Grand Champion Bull, Magnus Lexus A81. Red Alert is an extremely thick sire with tremendous hindquarter and rump.

Purchaser

A/c TM & SA O'Halloran
Born: 25.10.06

I.D. THPB0608
Colour: Honey/Red (P)

HHF POLLED SUMMIT 648U
GLADSTONE RED BARON PN19 (ET)
PAULA C HERMAN 49P 1138

SIRE: HOMEBUSH URANIUM

HOMEBUSH POLLED XPRESS (ET)
HOMEBUSH QUOTE
HOMEBUSH PEBBLE

WATTLE CREEK AARON
GLEN RIVER ARRON'S STAR
GLEN RIVER BEATRICE

Dam: TERLEY TERRA BELLA

ATTILA IMG 4610750
CORRIE LYNN NICOLA N1 (ET)
BELLS HILL CHLOE (ET)

**5 in 1
3 Day
3 Germ**

Should produce early maturing offspring. Bouncer has an impeccable nature.

Purchaser

UNCOMPLICATED CROSSBREEDING

Taps the Potential of Hybrid Vigour



Gelbvieh x Charbray

54 NOROLLE POLLED BECKHAM



A/c Norolle Cattle Company

I.D.NORB0043

Born: 16.10.06

Colour: Honey/Red (P)

KFC BENNETT PREMIER Z104

FHG FLYING H EXTRA 150D

JRI MS POLLED SWEETIE 285C6

SIRE: JRI EXTRA EXPOSURE 285L71 (ET)

HHF POLLED SUMMIT 648U

JRI MS POLLED SWEETIE 285C6

JRI MS PLD PREFFRANCE 28595

GLT SENSATION'S DAY 21Y 230793

VAA LEACHMAN NEW DAY 205B

VAA 023Z 276995

Dam: NOROLLE 205 HOT LEGS S57

HOMEBUSH POLL NEWMAN (ET)

NOROLLE HOT LEGS 3Q1

NOROLLE HOT LEGS M54

**7 in 1
3 Day
3 Germ
Pesti**

Beckham is a proven sire, used in the Norolle herd as a yearling and again as a two year old, he has a lovely drop of calves on the ground.

Beckham is a polled, easy doing, good natured, easy calving son of the high profile Extra Exposure bull. His dam S57, is still very sound and producing really well at 12 years of age.

Suitable for stud sire duties, registered AI sire.

Selling ¾ share and possession. Retaining a ¼ share semen interest.

CE	GL	BW	200DW	400DW	600DW	Milk	Mat
+2.3	-2.2	-0.1	+10	+15	+20	+1	+3
39%	52%	70%	70%	68%	64%	51%	57%

Purchaser



A/c G & M Chaplin

Born: 23.09.06

I.D.RLPPB0942

Colour: Honey/Red (H)

REMITALL FIRE POWER 101F
SUNSHINE FOREPOWER
DOUBLE J LEONE

SIRE: SUNSHINE ZULU

LINESDALE SHEIK (ET)
SUNSHINE DIAMOND GIRL
SJ DIAMOND N45 (ET)

BOZA IMG 4622708
BULLATALE MONTE CARLO (ET)
BULLA TALE SUDSY (ET)

Dam: SUNSHINE MISS DOUBLE

SJGILBERT
SJ MS DOUBLE N37
KRT LAZY TV MS DOUBLE Z075

**7 in 1
3 Germ**

The Business was Senior Interbreed bull at Gympie Show 2009. Quite. Big bull who moves out really well.

BW		
+0.9		
65%		

Purchaser



A/c G & M Chaplin

Born: 20.10.07

I.D.Tag: Focus

Colour: Black

S A F FAME

SA F FOCUS OF E R

GD A R FOREVER LADY 246

SIRE: MYTTY IN FOCUS (USA)

SITZ ALLIANCE 6595

MYTTY COUNTESS 906

BALDRIDGE COUNTESS 357

**7 in 1
3 Germ**

Dam: PITT VALE GELBVIEW FEMALE

Very solid bull. Will add kilos to your weaners.

Purchaser



A/c AJ & JC Nixon

Born: 02.08.07

I.D. WBHPC0006

Colour: Honey/Red (H)

HHF W21 POLLED PATRIOT
SINK POLLED GUZZLER D82
JHG MISS KAISER 082Z

SIRE: WGG HUMBUG 72H

TEJ JANS GOLDEN ROMEO
WGG MISS WIND 29X
WGG MISS WIND 176T

7 in 1

WEETALABAH R14 HEREFORD BULL

Dam: WEETALABAH LADY IN RED Y2

XZR POLLED MEDALLION 952Y (ET)
NOROLLE 952 LADY IN RED U57 (ET)
NOROLLE LADY IN RED

¾ Gelbvieh, easy doing, structurally correct.

Purchaser

A/c Doug & Kristy Roberts

Born: 28.10.06

I.D. B05

Colour:

VAA LEACHMAN NEW DAY 205B
SLC FREEDOM 178F ET
BB MISS 61Y

SIRE: WJW DOUBLE U FREEDOM FOG

KHR 02H PB67641
WJW DOUBLE U KATIE 11K
WJW MISS MELEIIA 17G
BELTRASNA PAC POWER Q44 NBTQ44
BELTRASNA T9 NBTT9
WILLOW FIELDS MILDRED L154 (ET)

Dam: ANGUS COW

7 in 1

DKR B05 has a Sire outlook showing good muscle and vigour.

Purchaser

"It's time to unlock the potential!"

Gelbvieh crossed with any other breed will produce an optimum combination of feed efficiency, carcase yield and carcase quality.



Gelbvieh x Brahman



Websites tastefully & individually designed to cater for your business, hobby or interest.

Hosting available - competitive rates.

Bronte Harris

www.yondaledesigns.com

Tel: (07) 4693 9203 Mob: 0407 623 746

Genetic Packages

Lot 59 to Lot 63

59

EMBRYO PACKAGES

A/c Gelbvieh Australia Pty Ltd

3 PACKAGES OF 2 SINGLE EMBRYOS

BALLANEE 8ASUMMIT N25 (ET)

DAM: GA ROSE S30 I.D. GAPS0030

GA ROSIE N17 (ET)

JRI PLD PETERBILT 285H65 (ET)

Sire: NOROLLE POLL ZEPHYR Z34 I.D. NPZ0043

NOROLLE LADY IN RED T62 (ET)

GA Rose S30. An aged cow, presently has a heifer calf at foot. The GA Rose family go back to the original import JMB Rose 55X by JBM John Glen. Norolle Poll Zephyr Z34. Half sister was Champion at Sydney Royal and at Beef 09. A paternal brother was the sire of the winning entry of three cacases, and the Grand Champion Carcase at Beef 09.

(59a) Purchaser

(59b) Purchaser

(59c) Purchaser

60**NOROLLE POLLED BECKHAM***A/c Norolle Cattle Company**I.D.NPB0043*

2 PACKAGES OF 5 STRAWS (See Lot 54)

KFC BENNETT PREMIER Z104

FHG FLYING H EXTRA 150D

JRI MS POLLED SWEETIE 285C6

SIRE: JRI EXTRA EXPOSURE 285L71 (ET)

HHF POLLED SUMMIT 648U

JRI MS POLLED SWEETIE 285C6

JRI MS PLD PREFFRANCE 28595

GLT SENSATION'S DAY 21Y 230793

VAA LEACHMAN NEW DAY 205B

VAA 023Z 276995

DAM: NOROLLE 205 HOT LEGS S57

HOMEBUSH POLL NEWMAN (ET)

NOROLLE HOT LEGS 3Q1

NOROLLE HOT LEGS M54

EBVs for Sire
of Embryos

BW	200DW	400DW	600DW	Milk	Mat.
+1.7	+5	+7	+9	+1	+2
57%	63%	64%	58%	50%	54%

CE	GL	BW	200DW	400DW	600DW	Milk	Mat.
+2.3	-2.2	-0.1	+10	+15	+20	+1	+3
39%	52%	70%	70%	68%	64%	51%	57%

(60a) Purchaser

(60b) Purchaser

61**JWR POLLED BRUTUS 1Z (ET)***A/c Norolle Cattle Company (imp CAN)**I.D.IDIPK0001*

2 PACKAGES OF 5 STRAWS

CBA BAREFOOT 241H

CBA SAMSON 186M 50149

MFG MODERN MISS 6H 36441

SIRE: KCF POLLED EXPRESS 141R

CKS MR MULEY L42

GAA GARST COW N3459

GAA GARST COW H4124

BELGRAD 62837

LNR MINNESOTA BELGRAD 516J 809

LNR MISS MAGNUM 318G

DAM: DBM Y22

CGA KONRAD 627542

DBM R65

DBM F010 MISS BENSON

CE	CED	GL	BW	200DW	400DW	600DW	Milk	Mat.	SS
+1.5	+0.7	+0.4	+2.7	+17	+27	+28	0	+4	+0.3
38%	35%	66%	71%	68%	66%	60%	62%	63%	56%

(61a) Purchaser

(61b) Purchaser



A/c Morgiana Beef Composites

Born: 02.04.06

2 PACKAGES (a) 25 STRAWS (b) 10 STRAWS

I.D. IFHPB0107

Colour: Black (P)

TLR COCOA 35C

BMW STAR BUCK

BMW NETTIE

SIRE: WVR WEAVER LESTER 27L

ATM TEJAS ROLLS ROYCH 868

BMW CHABLIS

BMW BMW JULIA

GKT BOO BOO 155E

GKT BUD 11G

HPC PIXIE 50X 4326

DAM: FHG FLYING H MS BUDDY 002L

DCSF POST ROCK HEARTLAND (ET)

FHG FLYING H MS HRT ACHE (ET)

FHG 22Y

FHG Sculptor 107S, homo polled and black, represents a 100% outcross for Australians. His sire is the #1 weaning and yearling weight bull in the US, and his GKT Bud sired dam was a donor for Flying H Ranch. The vendor saw Sculptor as their Futurity calf in Denver and liked the combination of moderate frame and high performance, soundness, length and muscling, outcross pedigree, the soundness of his dam, and the commercial focus of the program he came from. Sculptor breeds light birth weight calves that really do weigh at weaning and yearling, and show excellent carcase traits. Excellent quality semen is stored at Holbrook Breeders.

GL	BW	200DW	400DW	600DW
-0.6	+0.5	+6	+11	+16
28%	33%	32%	25%	24%

(62a) Purchaser

(62b) Purchaser

*A/c Morgiana Beef Composites**3 SEMEN PACKAGES*

The 500 strong Judd Ranch herd is renowned as the #1 breeder of cows on the elite "Register of Merit" list, has the top bull sale average in the US, and they dominate the pen bull sections in Denver. Their cattle are known for uniformity, structure, fertility, teat, udder shape and maternal traits. Australian visitors are impressed with the depth and integrity of their program.

The following semen lots represent the very best of the JRI program, they were retained for their own use and became the cornerstones of their breeding program over the past five years.

(63a) JRI EXTRA EXPOSURE 285L71 (10 STRAWS)

"Extra Exposure" is homo polled and black, and is regarded by many as the best black bull they have ever seen. He was shown once, when he won the champion bull in Denver. He has soundness, mobility, length and muscle, his dam and grand dam represent the greatest cow family in the Judd herd. This is the very last EE semen available in Australia, this is a unique opportunity. The semen is stored at TLG Camperdown.

(63a) Purchaser

(63b) JRI BLACK N STACKED 254M78 (10 STRAWS)

"Stacked" is a homo polled, black Freedom son, He bred cattle with depth, muscle and style. Unfortunately he died during his second breeding season, and semen is very limited. This is the very last opportunity to access to this excellent bull. The semen is stored at Holbrook Breeders.

(63b) Purchaser

(63c) JRI FREE AGENT 125J3 (25 STRAWS)

Free Agent was purchased to reduce birth weight and mature size, improve fleshing ability, structure, feet and legs, teat and udder quality, and compliment maternal traits. He has become one of the most influential sires ever at JRI. His progeny are moderate in performance, but he did the job we purchased him to do, with many excellent Free Agent daughters now in production in Australia. Semen is stored at Holbrook Breeders.

(63c) Purchaser

Sale Summary

Stud Females

No Sold

Top Price Lot No.....

Average

Stud Bulls

No Sold

Top Price Lot No.....

Average

Commercial Bulls

No Sold

Top Price Lot No.....

Average

Semen Packages Sold

Top Price Lot No.....

Average

Embryo Package

Price

Total

Head.....

Gross.....

Average

AGENTS, BUYERS AND BIDDERS

*Thank You for Your Support
at the*

2009 National Gelbvieh Sale

QUEENSLAND LIVESTOCK AGENTS ASSN LTD

STANDARD STUD STOCK - AUCTION TERMS AND CONDITIONS OF SALE

IMPORTANT NOTICE

All bids shall be treated as offers made upon the following Terms and Conditions of Sale and all persons present are admitted to attend the sale on the basis that they have notice of these Terms and Conditions.

1. The highest bidder shall, subject to Condition 2, be the purchaser provided that the vendor reserves the right to bid either by himself or through his agent or auctioneer and should any dispute arise among the bidders for any lot, during or immediately after sale of the lot, it shall be settled at the auctioneers absolute discretion who may, should one of the disputants advance, put the lot or lots up again. The bidding from time to time shall be regulated by the auctioneer and no bid shall be retracted.
2. The sale will be conducted on a "Sale" or "No Sale" basis whereby the lot for sale shall be knocked down to the highest bidder, but the sale will be subject to the acceptance of the highest bid by the vendor who will immediately after the fall of the hammer declare "Sale" or "No Sale". Should the vendor reject the bid of the highest bidder such bidder will have the right of first refusal of the lot at the vendor's nominated price for one hour after the lot has been passed out of the ring on the Terms and Conditions herein set forth in so far as they shall apply.
3. The details of the purchaser, the purchase price and the lot sold as recorded by the sale clerk for and on behalf of the auctioneer shall be equally binding on both purchaser and vendor.
4. The auctioneer expressly reserves the right, without giving any reason therefor, to:-
 - (a) Refuse to acknowledge any bid;
 - (b) Withdraw any lot or lots before or during the sale;
 - (c) Exclude any person from the auction venue should it think fit.
5. Each lot in all cases shall be at the risk and expense of the purchaser, upon acceptance of his bid by the vendor or upon acceptance of the highest bidder's offer by the vendor whichever shall be the earlier.
6. Except as expressly provided in these Terms and Conditions of Sale no guarantee or warranty shall be given in respect of any lot sold under these Conditions as to pedigree, sex, age, breeding condition or otherwise howsoever, and no guarantee, warranty or condition whatsoever shall be implied from any affirmation made before or at the time of the sale, or from any circumstances of the sale, but in all cases where a guarantee is intended the same shall attach and be enforceable only if reduced to writing before delivery of the lot and signed by the vendor or by the auctioneer acting as agent for the vendor, and the absence of such writing shall be conclusive evidence in case of dispute that no guarantee warranty or condition whatsoever was given or implied.
7. In the event of any dispute in respect to the sale of any lot:-
 - (i) The purchaser shall nevertheless be obliged to pay to the auctioneer the full purchase price and any other moneys or interest payable by the purchaser in accordance with these terms and conditions.
 - (ii) The vendor and the purchaser shall resolve the dispute between themselves;
 - (iii) The auctioneer shall have no liability or responsibility in regard to the dispute; and
 - (iv) No lot shall be returned to the auctioneer and the purchaser shall indemnify the auctioneer for all costs, expenses and damages which the auctioneer is put to or incurs by reason of the purchaser so doing.
8. The name of the vendor for whom the auctioneer acts is acknowledged to have been furnished to purchasers prior to sale and further particulars will in all cases be furnished to a purchaser if required. In the case of any dispute the remedy of the purchaser shall be against the vendor only and in no case or under any circumstances against the auctioneer who is to be regarded for all intents and purposes as agent for a disclosed principal.
- 9(a) **PAYMENT** - Unless prior credit arrangements have been made in writing with the auctioneer the full purchase price for each lot shall be due and payable to the auctioneer in cash upon acceptance of the highest bid or the highest bidder's offer by the vendor and prior to delivery. Notwithstanding that delivery is given to or possession obtained by the purchaser or his representative prior to the payment of the purchase money in full the property in any lot which is sold shall not pass to the purchaser until the full purchase price and all cheques, promissory notes, bills of exchange, acceptance orders or drafts given in connection with such payment have been paid and liquidated, and until property shall pass, the purchaser shall hold such lot as bailee, provided that in all cases should such payment not have been made and liquidated within 14 days of the date of the sale the auctioneer reserves the right to:-

(i) Rescind the contract on behalf of the vendor and repossess and resell any lot;

(ii) Recover from the purchaser interest upon the purchase price at a rate per annum which aggregates the 90 day Bill Rate plus two percentum. For the purposes of this condition "the 90 day Bill Rate" is the rate published regularly in the Australian Financial Review, expressed as a percentage per annum. If at any time the Financial Review ceases to publish a 90 day Bill Rate, the auctioneer shall determine and advise the purchaser of the interest rate to apply for the purpose of this condition.

(b) The auctioneer is selling as the del credere agent of the vendor and the full purchase price of any lot sold shall be payable by the purchaser to the auctioneer and be fully recoverable by the auctioneer in its own name.

10. If the purchaser shall neglect or fail to comply with any of the within conditions, any lot purchased by him may be immediately resold by public auction or private contract, with or without notice, at the risk of the former purchaser, who will be held responsible for all loss and expenses arising out of such resale, and shall not participate in any profit accruing therefrom.

11. Any vendor or purchaser removing the sale number from any lot after it has been sold will fully indemnify all affected parties for any loss, costs or damage should the lot be wrongly delivered.

12. The purchasers, if more than one, shall be jointly and severally bound by these Terms and Conditions, and shall jointly and severally carry out and perform same.

13. Any person who advances a bid on a lot shall do so on the expressed condition and understanding that should that person's bid be the highest bid and such bid is accepted by the vendor, then that person will be held personally liable for the price so agreed upon, regardless of the fact that that person may be acting on behalf of another party, either disclosed or undisclosed to the vendor or the auctioneer, provided however, that this Condition shall not in any way negate the vendor's right to claim against any principal and in such case the bidder's liability shall be construed to be by way of guarantee.

14. The auctioneer may, should it think fit, make arrangements on a purchaser's behalf for the feeding, watering, trucking, shipping of and general attendance to any lot after sale but no responsibility will be accepted by the auctioneer and all such service will be at the purchaser's risk and expense.

15. No lot will be delivered until the sales invoice has been checked and signed by the purchaser or his duly authorised representative.

16(a) Each lot in all cases shall be sold with all faults, if any, and excepting those conditions and warranties implied by the Trade Practices Act or any applicable State legislation which cannot be contractually excluded and excepting conditions and warranties expressly contained in these Terms and Conditions of Sale, any express or implied condition, statement or warranty, statutory or otherwise, is hereby excluded. The auctioneer is not liable in respect of any error, misdescription or omission in any particulars appearing or stated regarding the descriptions or pedigrees of any lot offered for sale and no such error, misdescription or omission shall entitle the purchaser to annul the sale or reject the lot or claim any compensation, damage or abatement in price.

(b) Each lot will be sold subject to passing all veterinary tests required by the law of the State or country to which the purchaser intends to transport that particular lot, such tests to be undertaken at the purchaser's expense and concluded immediately following the sale. In the event of a lot failing to pass these tests, the sale shall be null and void, any purchase moneys paid by the purchaser shall be refunded and property in the lot shall revert to or remain with the vendor.

17. GUARANTEES OF FERTILITY:-

17.1 BULLS. Save and except for calves at foot, all bulls are guaranteed breeders and to so prove within six months of the date of sale or by reaching the age of 30 months whichever date shall be the later.

17.2 FEMALES. Save and except for female calves at foot, all females are guaranteed to be in calf or go into calf within six months of the date of sale or by the age of 30 months whichever date shall be the later.

A positive pregnancy test certified by a qualified veterinary surgeon shall be sufficient evidence that the animal is in calf.

17.3 Claims under Clauses 17.1 and 17.2 guarantees of fertility shall be made to the vendor within six months from the date of sale or prior to the animal entering a quarantine area other than on the vendor's property.

17.3.1 All claims must be accompanied by a veterinary certificate which shall clearly identify the basis of the claim.

17.3.2 Infertility resulting from injury or disease occurring after the sale of the animal shall not be covered by this guarantee.

17.3.3 The vendor retains the right to have the animal placed on a property nominated by him or returned to his own property for further assessment of fertility for a period not exceeding six months. In the event of the animal being proven fertile within the period, the costs incurred shall be borne by the purchaser. In the event of the animal not being proven fertile within the period the costs incurred shall be borne by the vendor.

17.4 LIABILITY OF A VENDOR. Except for costs defined elsewhere in the conditions of sale, the liability of a vendor in respect of claims relating to fertility shall not exceed the purchase price of the animal(s) or to provide mutually agreed upon replacement animals.

17.5 REFUNDS. In the event of a claim being substantiated and the purchase price being refunded, the animal/s shall automatically become the property of the vendor and be returned to him or disposed of according to his instructions at his expense.

17.6 This guarantee shall be voided by the purchaser if -

- (a) The animal is returned to the vendor -
 - (i) in poor physical condition or with any injury;
 - (ii) tests carried out on behalf of the vendor within fourteen days of such return proved positive to any diseases which may affect the animals fertility or ability to breed naturally; or
- (b) the purchaser has collected and stored semen from a bull or embryos from a female.

17.7 In the event of a dispute as to whether a lot is a breeder, such dispute shall be resolved by the vendor and the purchaser and the auctioneer, while he will use his best endeavours to assist, shall have no liability or responsibility in that regard. In the event that a lot is alleged or proved not to be a breeder, the purchaser shall nevertheless be obliged to pay the auctioneer the full purchase price and any other monies or interest payable by the purchaser in accordance with these Terms and Conditions.

18(a) Each lot shall be at the risk of the vendor in respect of any damage or injury, whether by disease, accident or otherwise, for the period that the lot be in the custody of the auctioneer, PROVIDED THAT the auctioneer, its servants, agents and employees shall use all reasonable care to protect and control the lot while it is in the auctioneer's custody AND PROVIDED THAT when a lot has been sold, it shall be at the risk of the purchaser in all respects.

(b) If any vendor brings to the sale premises any lot which is dangerous, or infected with any disease, that vendor shall be liable for all injury, damages, costs, losses, or expenses which the auctioneer may sustain, incur or be put to either directly or indirectly as a result of the vendor so doing. The auctioneer reserves the right, at its absolute discretion, to exclude from the sale, or put out of the sale venue or dispose of, any lot which in its opinion shows signs of any disease, whether infectious, contagious or not, or of any serious fault or of being dangerous.

19. DELIVERY - Except at the discretion of the auctioneer no lot shall be delivered to the purchaser unless payment of the purchase money together with any additional charges incurred including those expenses incurred by the auctioneer pursuant to Condition 14 hereof, is first made by the purchaser to the auctioneer. Release of lots may be withheld by the auctioneer until personal cheques are cleared.

20. In these Conditions:-

- (a) References to "Auctioneer" shall be taken to mean as the context so admits, the selling agent or any member, subsidiary or related corporation or body, officer, agent or employee thereof, authorised by the vendor to conduct the sale of the lot;
- (b) "Purchaser" shall have the meaning ascribed to it in Condition 1;
- (c) "Vendor" shall mean the person or corporation upon whose account lots are offered for sale and where a stud or farm is named shall mean the proprietor of that stud or farm;
- (d) "Lot" shall be taken to mean the animal offered for sale and/or sold by the auctioneer on behalf of a vendor.

IMPORTANT NOTICE

The selling agent, its members, subsidiary or related corporations, officers, agents, and employees for themselves and for those for whom they act while exercising due care provide all information without responsibility and give no guarantee whatsoever as to its accuracy.

All persons who attend the sale do so entirely at their risk and the selling agent, its members, subsidiary or related corporations, officers, agents, employees and its principals, for themselves and for those for whom they act, do not assume or accept any responsibility or liability of whatever nature for any injury or damage whatsoever which may occur.

The hammer price is exclusive of GST but GST will be applied to the final hammer price and included on the invoice.

President:

Mr Chris Braithwaite
Ph: 07 4618 1277
Mob: 0429 073 758
Email:
cbraithwaite@sbvets.com.au

Secretary:

Mrs Julie Nixon
Ph: 07 4665 5127
Mob: 0414 253 936
Email:
weetalabah@activ8.net.au

Treasurer:

Mrs Alison Johnson
Ph: 07 4695 7133
Mob: 0427 957 133
Email:
norolle@bordernet.com.au

Qld Branch Australian
Gelbvieh Asn Inc
Website: www.gelbvieh.com.au

